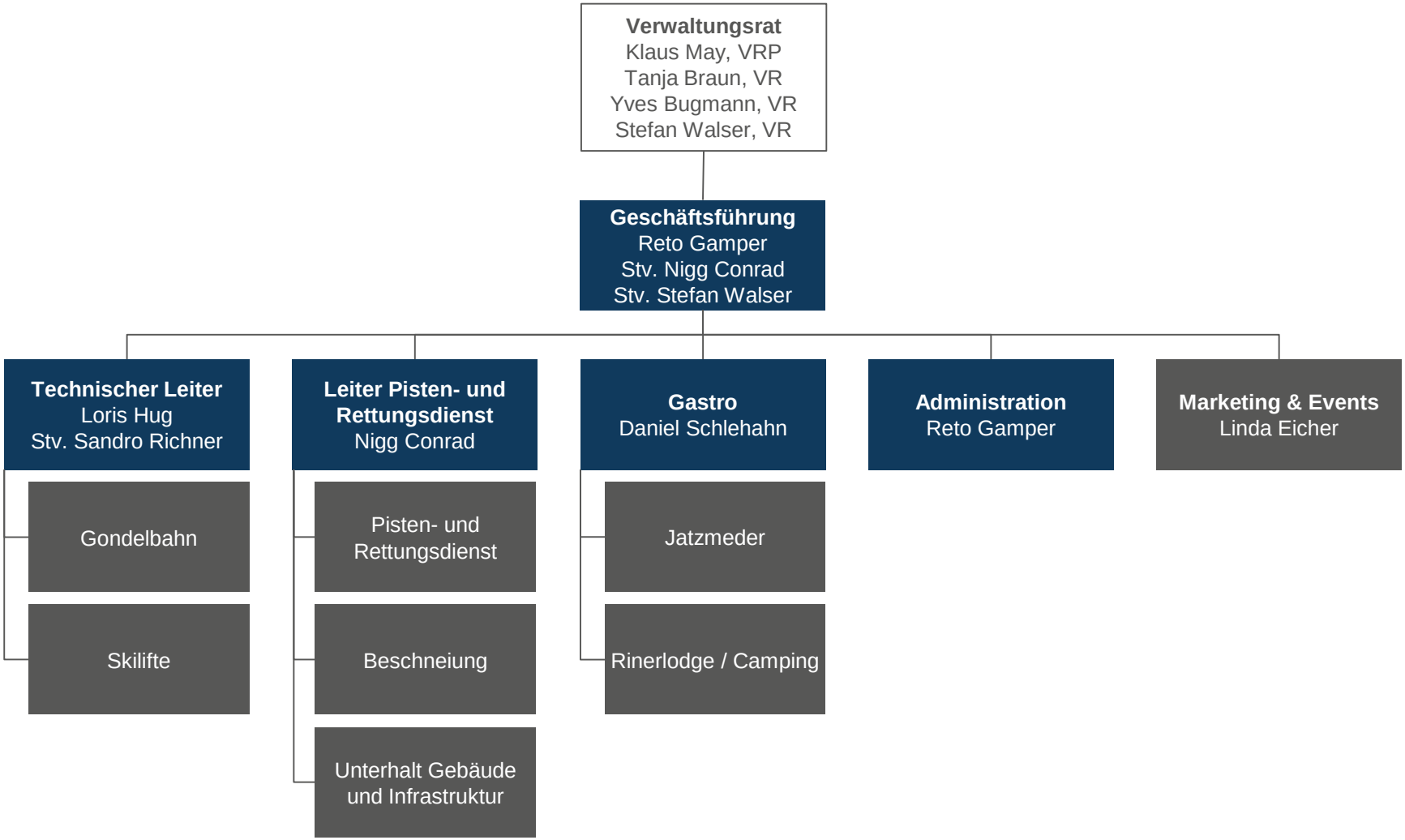Organigramm Bergbahnen Rinerhorn AG